

SUN VALLEY P. U. D. I

A REPLAT OF A PORTION OF BOYNTON GARDENS (6-32 PALM BEACH CO.)
IN SECTION 23 & PORTIONS OF SECTION 22 TWP. 45S, RGE. 42E.
PALM BEACH COUNTY FLORIDA.

SHEET 2 OF 2

WINNINGHAM & LIVELY, INC. SURVEYORS - ENGINEERS FORT LAUDERDALE, FLORIDA
SCALE: 1" = 100'
AUG. 1986.

THIS INSTRUMENT PREPARED BY:
CHARLIE C. WINNINGHAM II, WINNINGHAM & LIVELY, INC.
1040 N. E. 45 STREET
OAKLAND PARK, FLORIDA

40

PLAN NUMBER
55/46
RECORDED BY NUMBER 07548

DRAWING NUMBER

DRAWING NUMBER

DRAWING NUMBER

PLAN HOLD CORPORATION • IRVINE, CALIFORNIA
RECORDED BY NUMBER 07548

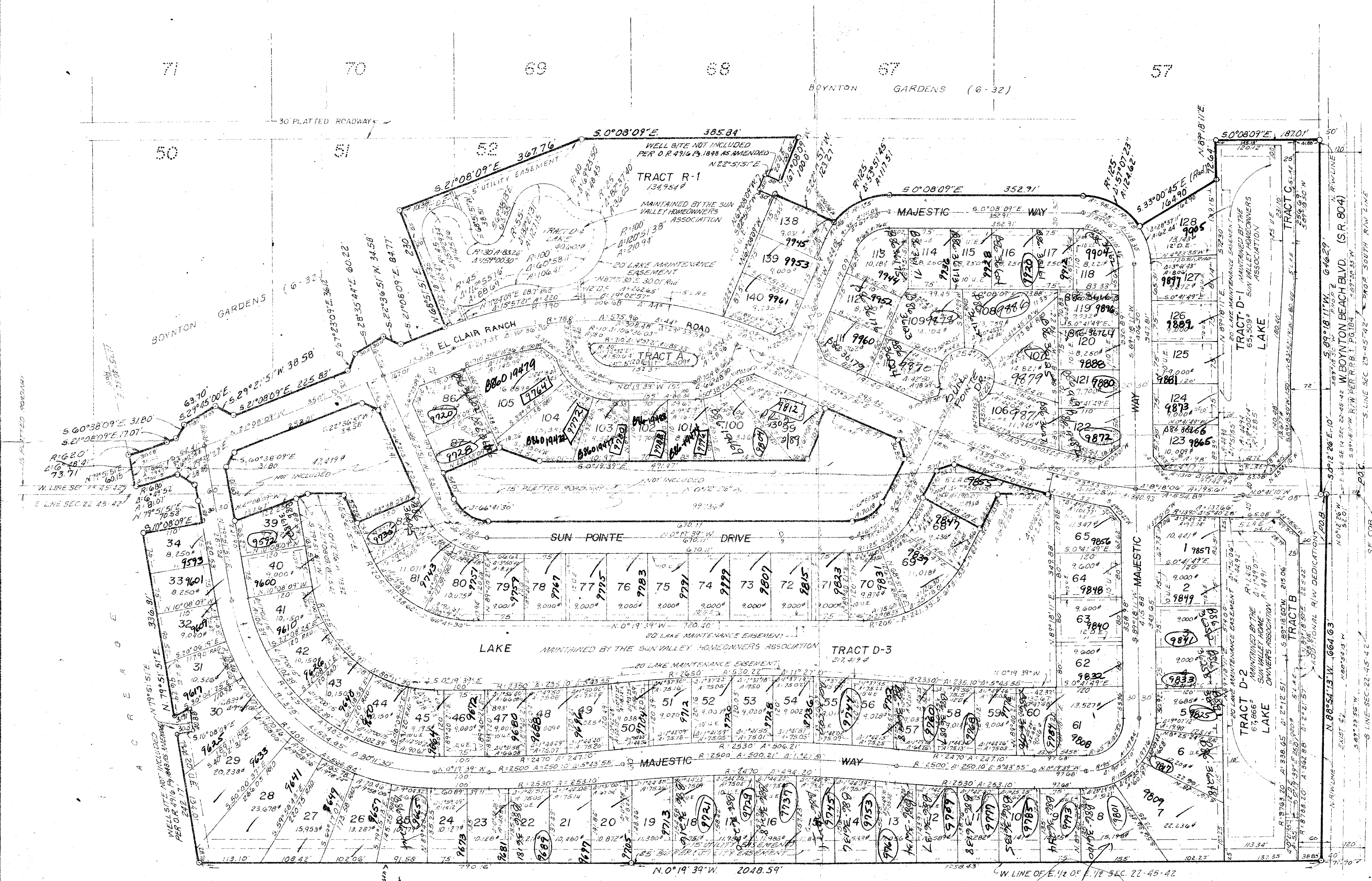

22
23

de 1/21/87
22 & 23 / 45 / 42

SUBDIVISION		Sun Valley	
BOOK	55	PAGE	46
FLOOD ZONE	B	FLOOD MAP #	Y
QUAD #	35	INDEX	
SE		GRID CODE	33437
PUD NAME			

22-185A
23-190B

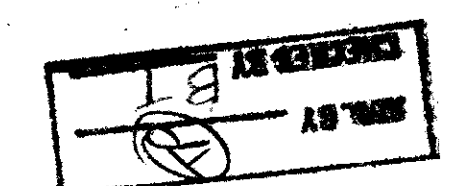

15' U.E.
being abandoned by plan 0498-001
OR Book Page

0498-001

SUN VALLEY P.U.D. I 55/46